Bellecrest

Plan 1: THE MONET
+ Alcove

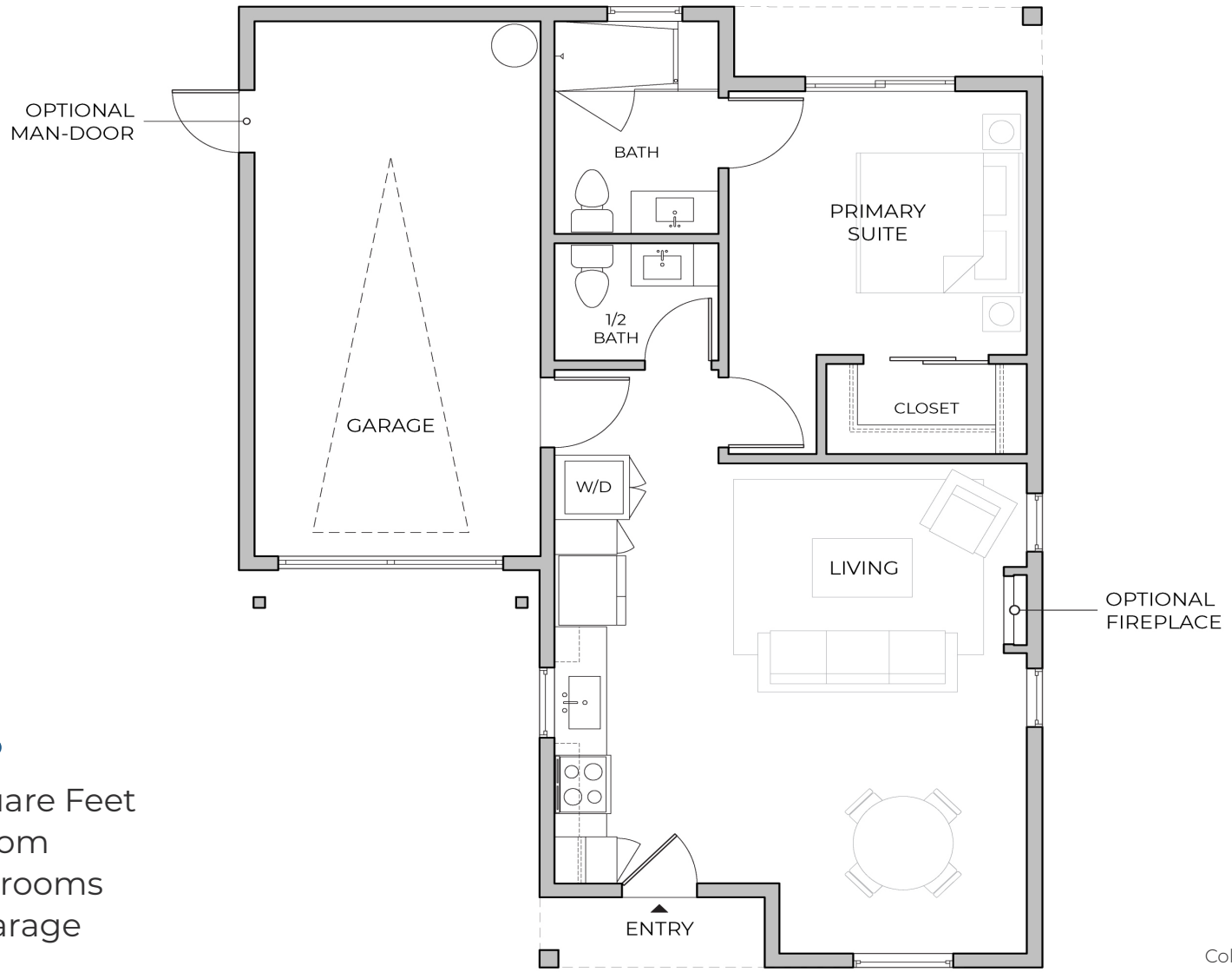

Details

- 756 Square Feet
- 1 Bedroom
- 1.5 Bathrooms
- 1-Car Garage

Colonial Cottage Elevation Shown

Builder reserves the right to change or modify maps, plans, specifications, materials, features, and colors without prior notice. All renderings are artistic representations and may not accurately depict site elements. Dimensions and square footages are approximate and may vary. Model home décor, upgrades, and landscaping are for display purposes only and are not included in the base purchase price. Please consult your Sales Representative for further details. *Model numbers are subject to change to that of equal or an upgraded option* Coastal Community Builders, Inc. DRE #01266964 | CSLB #738515